

Washoe County (Reno area) Radon Test Results by Zip Code

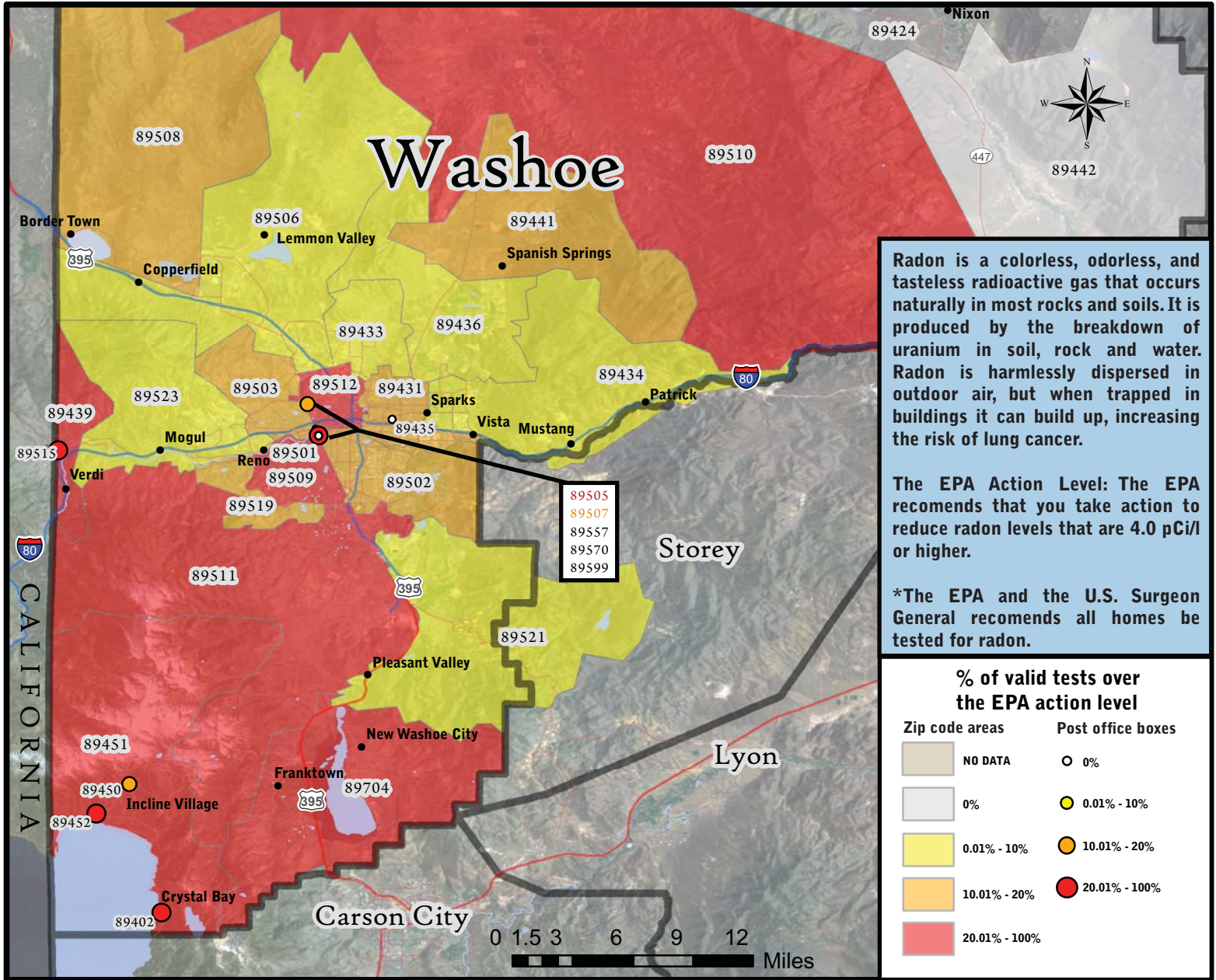

Washoe	included in neighboring county	Range of radon levels in pCi/l						Total Number of Tests			Radon Levels by pCi/l		
		> 0 < 4	> 4 < 10	> 10 < 20	> 20 < 50	> 50 < 100	> 100	Valid	less than 4 pCi/l	4 pCi/l and greater	% Radon Potential	Average	Highest
89402	P.O. Box	4	1	2	0	0	0	7	4	3	42.9	5.3	14
89405	EMPIRE	2	0	0	0	0	0	2	2	0	0	1.3	1.3
89431	SPARKS	70	12	0	0	0	0	82	70	12	14.6	2.4	10.3
89432	SPARKS	3	0	0	0	0	0	3	3	0	0	1.6	2.5
89433	P.O. Box	122	7	0	0	0	0	129	122	7	5.4	1.6	6.6
89434	SPARKS	91	2	0	0	0	0	93	91	2	2.2	1.4	4.6
89435	P.O. Box	1	0	0	0	0	0	1	1	0	0	0.7	1.2
89436	SPARKS	178	9	1	0	0	0	188	178	10	5.3	1.8	12
89439	VERDI	4	4	1	1	1	0	11	4	7	63.6	12.7	80.1
89441	SPARKS	60	8	2	0	1	0	71	60	11	15.5	3.5	73.8
89442	WADSWORTH	1	0	0	0	0	0	1	1	0	0	3.3	3.3
89450	P.O. Box	20	3	1	0	0	0	24	20	4	16.7	3.0	11.5
89451	INCLINE VILLAGE	99	39	4	1	0	0	143	99	44	30.8	3.5	27.4
89452	P.O. Box	6	2	0	0	0	0	8	6	2	25.0	3.2	9
89501	RENO	6	4	2	1	0	0	13	6	7	53.9	6.6	24.2
89502	RENO	116	14	9	0	0	0	139	116	23	16.6	2.7	27.8
89503	RENO	104	12	2	0	0	0	118	104	14	11.9	2.3	21.7
89505	P.O. Box	2	0	1	0	0	0	3	2	1	33.3	6.8	16.1

Washoe	included in neighboring county	Range of radon levels in pCi/l						Total Number of Tests			Radon Levels by pCi/l		
		> 0 < 4	> 4 < 10	> 10 < 20	> 20 < 50	> 50 < 100	> 100	Valid	less than 4 pCi/l	4 pCi/l and greater	% Radon Potential	Average	Highest
89506	RENO	104	7	0	0	0	0	111	104	7	6.3	1.9	8.5
89507	P.O. Box	15	3	0	0	0	0	18	15	3	16.7	1.5	5.2
89508	RENO	43	8	0	0	0	0	51	43	8	15.7	2.5	9.5
89509	RENO	199	64	22	11	2	2	300	199	101	33.7	5.8	116.1
89510	RENO	9	7	3	0	0	0	19	9	10	52.6	5.3	19.8
89511	RENO	219	70	9	2	0	0	300	219	81	27.0	3.4	48.9
89512	RENO	32	10	2	1	0	0	45	32	13	28.9	4.0	33.6
89515	P.O. Box	0	1	0	0	0	0	1	0	1	100	6.7	6.7
89519	RENO	90	15	0	0	0	0	105	90	15	14.3	2.3	11.6
89521	RENO	124	7	1	0	0	0	132	124	8	6.1	1.8	17.9
89523	RENO	138	8	2	1	0	0	149	138	11	7.4	1.9	34
89557	P.O. Box	2	0	0	0	0	0	2	2	0	0	0.7	1.7
89570	P.O. Box	1	0	0	0	0	0	1	1	0	0	1.2	1.3
89599	P.O. Box	2	0	0	0	0	0	2	2	0	0	2.9	3.2
89704	WASHOE VALLEY	27	20	2	0	0	0	49	27	22	44.9	4.2	19.2
Totals		1894	337	66	18	4	2	2321	1894	427	18.4%	3.03	116.1
% of Total Tests		82%	15%	3%	1%	0%	0%						

Zip codes in Washoe County with no data: 89412, 89424, 89504, 89513, 89520, 89533, 89555, 89595

** Note: Results are based on independently tested homes from 2003 to June 30, 2009, not scientific sampling. When known, post-mitigation results are not included and useable results are valid tests, one per home, using an average of multiple tests from the lowest level of the home tested.



This publication is supported by the Nevada State Health Division through Grant Number K1-96963509-0 from the U.S. Environmental Protection Agency. Its contents are solely the responsibility of the authors and do not represent official views of the Nevada State Health Division nor the U.S. Environmental Protection Agency.